

Kingsdown House

Kingsdown, SN13

Approximate Gross Internal Area
Main House = 176 sq m/ 1,898 sq ft
Store = 6 sq m/ 64 sq ft
Total Area = 182 sq m/ 1,962 sq ft

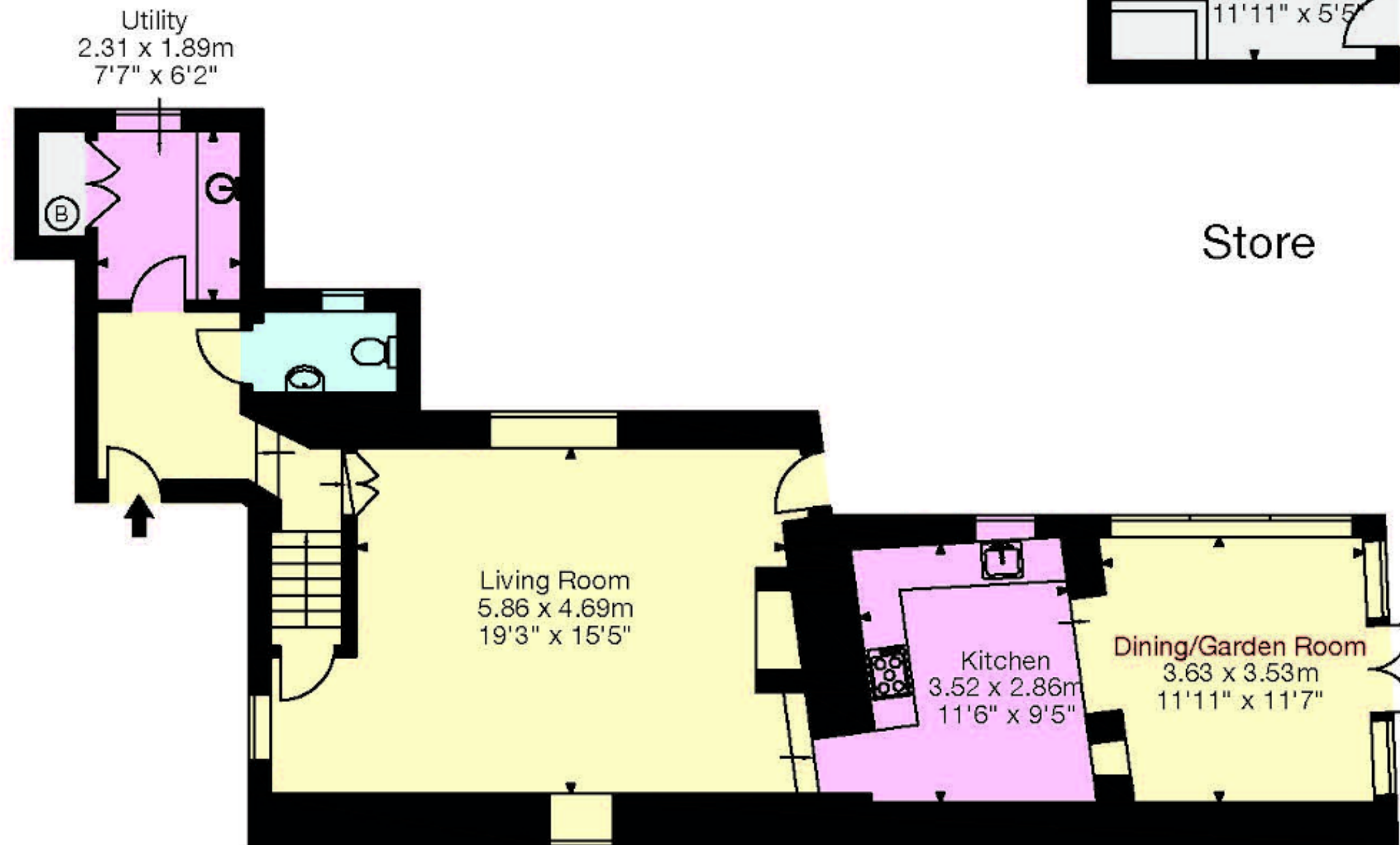

Ground Floor

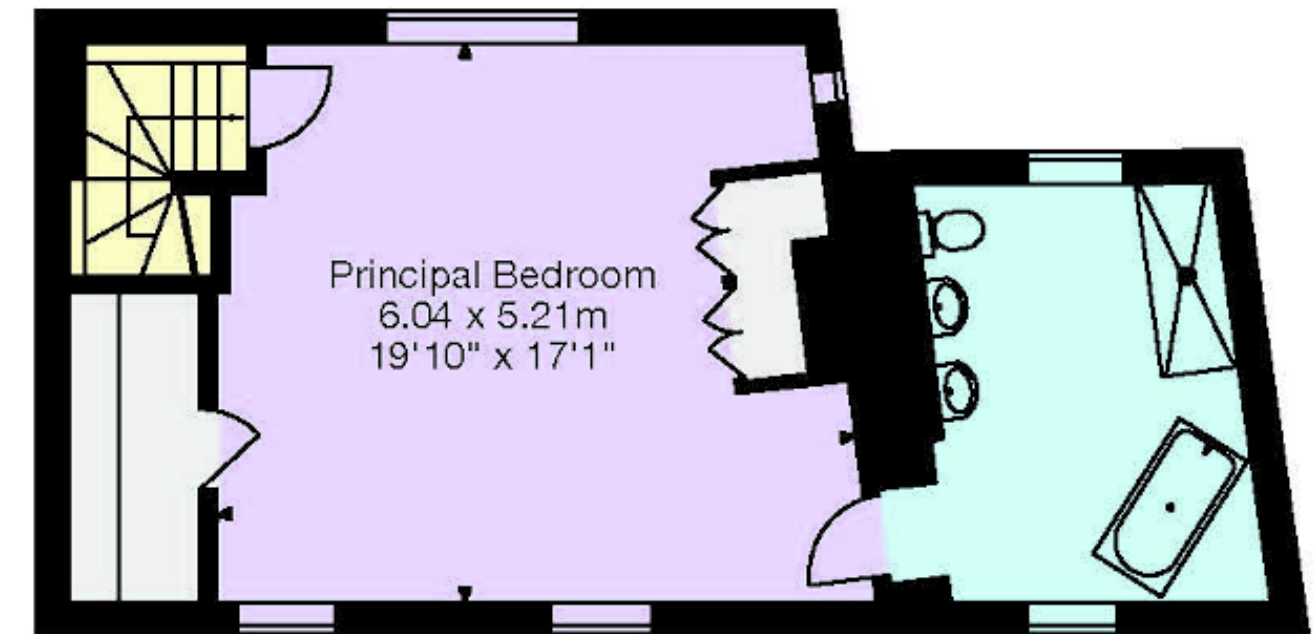

Second Floor

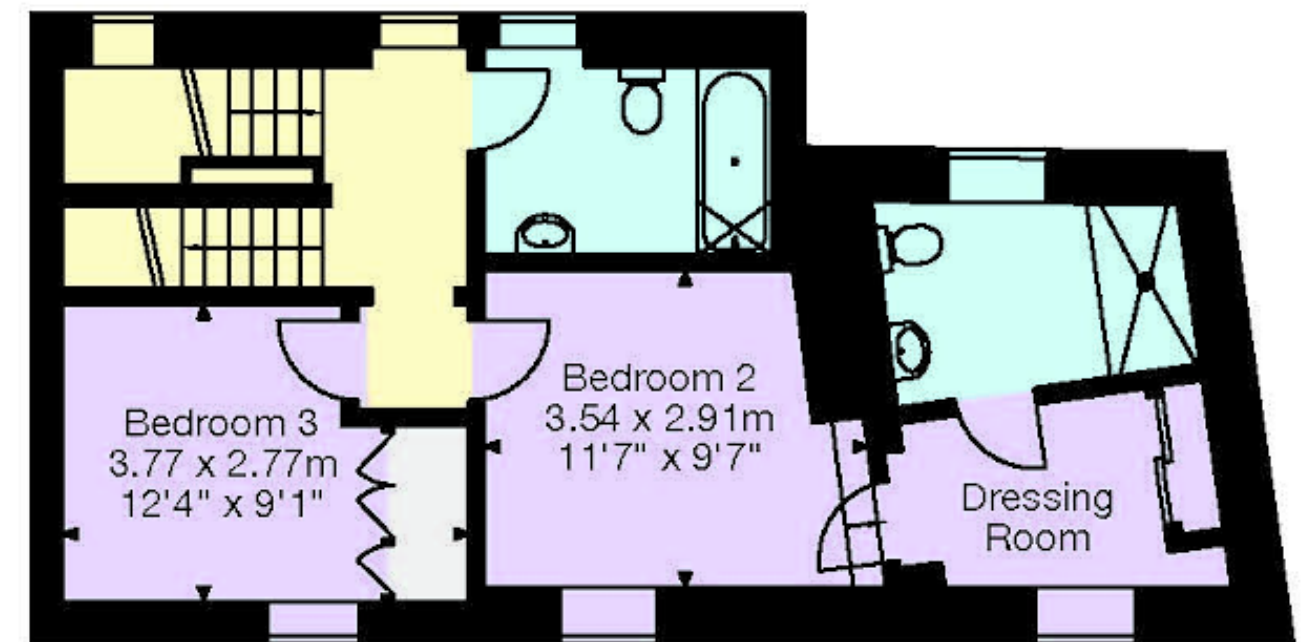

First Floor

Important Notice: This plan is not to scale (unless specified), is for guidance only and must not be relied upon as a statement of fact. All measurements and areas are approximate only (and have been prepared in accordance with the current edition of the RICS Code of Measuring Practice). Please read the Important Notice on the last page of text of the particulars. © Capture Property Marketing 2021.



RESIDE