

The Diary

Upper Baggridge, Wellow

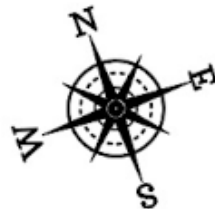

Gross Internal Area (Approx.)
Main House = 202.3 sq m / 2,177 sq ft
Outbuilding = 12 sq m / 128 sq ft
Carport = 37 sq m / 396 sq ft
Total Area = 251.3 sq m / 2,701 sq ft



First Floor

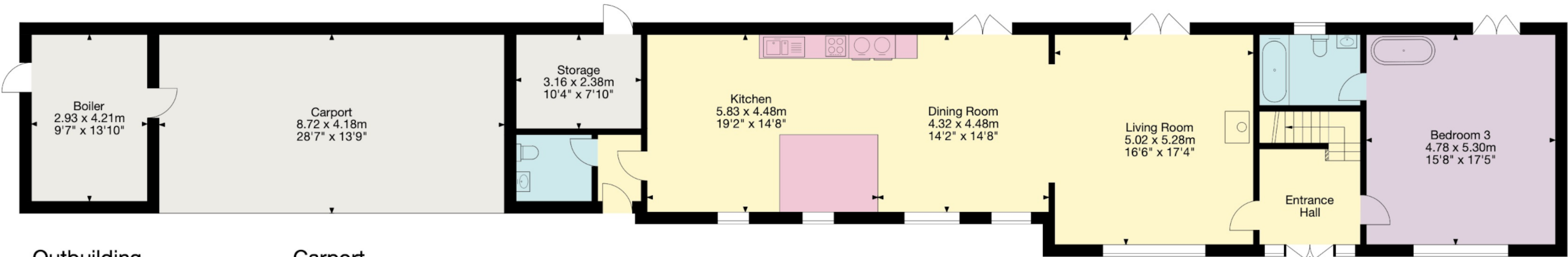

Outbuilding

Carport

Ground Floor

- Living Area/Reception
- Kitchen/Utility
- Bedroom/Dressing Room
- Bathroom/WC
- Vaults/Storage
- Terrace/Outside Space

Important Notice: This plan is not to scale (unless specified), is for guidance only and must not be relied upon as a statement of fact. All measurements and areas are approximate only (and have been prepared in accordance with the current edition of the RICS Code of Measuring Practice). Please read the Important Notice on the last page of text of the particulars. © Capture Property Marketing 2025.

